

Patient report

Bio-Rad DATE: 06/16/2019
D-10 TIME: 05:05 PM
S/N: #DJ4I016123 Software version: 4.20-2
Sample ID: 10621904
Injection date 06/16/2019 04:33 PM
Injection #: 28 Method: HbA1c
Rack #: --- Rack position: 2

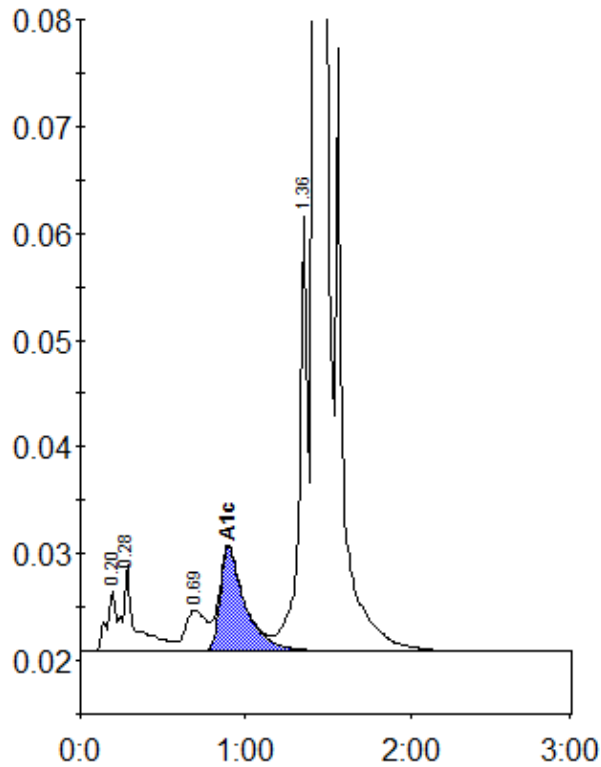

Peak table - ID: 10621904

Peak	R.time	Height	Area	Area %
A1a	0.20	5629	21943	0.8
A1b	0.28	8087	43729	1.6
LA1c/CHb-1	0.69	3836	34031	1.2
A1c	0.90	9672	101449	5.1
P3	1.36	40638	142899	5.2
A0	1.42	789801	2422222	87.6
Total Area:		2766272		

Concentration:	%
A1c	5.1